

THIS DRAWING IS UNPUBLISHED. RELEASED FOR PUBLICATION
 © COPYRIGHT BY TYCO ELECTRONICS CORPORATION. ALL RIGHTS RESERVED.

LOC	DIST	REVISIONS			
P	LTR	DESCRIPTION	DATE	DWN	APVD
AF	50	N1	REVISED PER ECR-05-012571	14NOV05	MF GP

- CONTINUOUS STRIP ON REEL.
- WIRE SIZE IS 14000-30000 CMA.
 CRIMP WIDTH: .280, F TYPE
 CRIMP HEIGHT ±.002 = (TOTAL CMA + 41,000) / 395,000
 CRIMP WIDTH: .300, F TYPE
 CRIMP HEIGHT ±.002 = (TOTAL CMA + 42,500) / 420,500
 FOR APPLICATOR INFORMATION CALL: 1-800-722-1111
 FOR PRODUCT INFORMATION CALL: 1-800-522-6752
- PRELIMINARY - NOT FOR PRODUCTION
- WIRE RANGE FOR NEW APPLICATIONS: 14,000-30,000 CMA
 (WIRE RANGE APPROVED FOR APPLICATIONS IMPLEMENTED PRIOR TO 2005: 10,000-33,000 CMA).

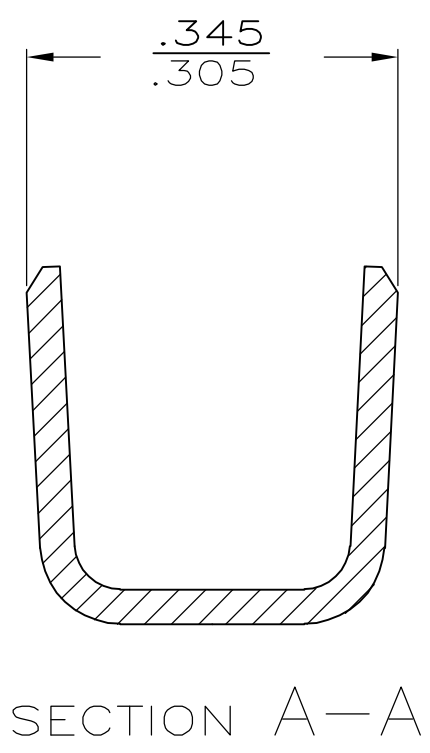
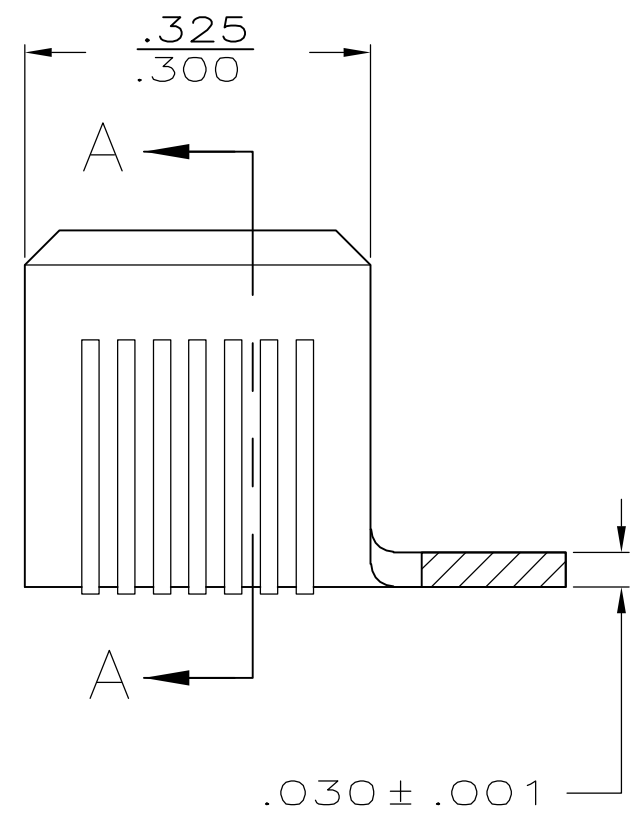
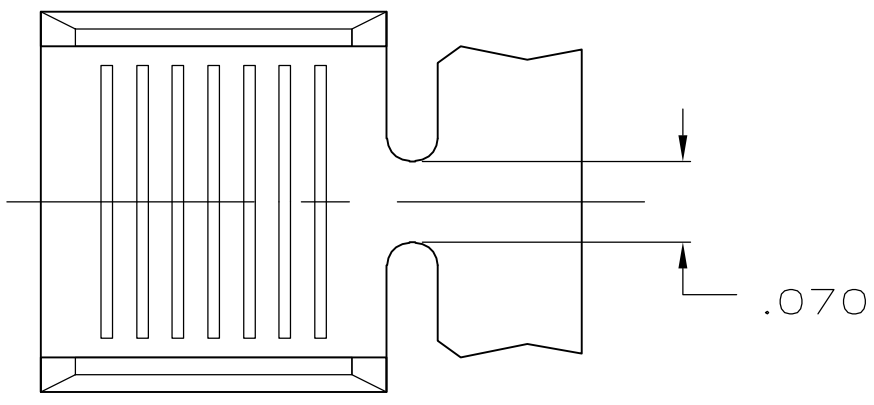

.000080 MIN TIN	62754-2
-	62754-1
FINISH	PART NUMBER

THIS DRAWING IS A CONTROLLED DOCUMENT.		DWN 24/JAN/97 PHILLIP M FORTNEY	Tyco Electronics Corporation	
DIMENSIONS: INCHES		CHK 24/JAN/97 JEFF R RUTH	Harrisburg, PA 17105-3608	
TOLERANCES UNLESS OTHERWISE SPECIFIED:		APVD 24/JAN/97 DENNIS SCHWENK	NAME SPLICE	
0 PLC ± -		PRODUCT SPEC	-	
1 PLC ± -		APPLICATION SPEC	-	
2 PLC ± .010		WEIGHT	-	
3 PLC ± -		SIZE	CAGE CODE	DRAWING NO
4 PLC ± -		A3 00779		C-62754
ANGLES ± -		RESTRICTED TO		-
MATERIAL	FINISH	CUSTOMER DRAWING		SCALE
082 BRASS	-	6:1		SHEET 1 OF 1
				REV N1